Pamplin Vicinity

Pamplin Vicinity, Dec. 7.- Mr. and Mrs. Horton Miller Southall, of Lynchburg visited his parents, Mr. and Mrs. Rixey Southall Sunday.

Mr. and Mrs. Vester Clifton are the proud parents of a baby boy.

Mr. and Mrs. R. F. Stricklin, of Washington, D. C., were Saturday night guests of Mr. and Mrs. Charles Rosser and Sunday they spent the day with Mr. and Mrs. Floyd Garrett.

Mrs. Jim Jones and Mrs. Emmitt Goin are parients in the Virginia Baptist Hospital.

Mr. and Mrs. S. R. Hubbard and son, Billy were visiting in Crewe last week-end.

Mr. and Mrs. M. C. Pittenger and Mr. and Mrs. Lacy E. Wilkerson, all of Lexington visited Mrs. Bessie Wilkerson and other relatives around Pamplin Sunday.

Mrs. Herbert Greene and Joe Greene, of Farmville spent the week-end with her mother, Mrs. Juddy Glover.

Value throughout—and easy to own. Liberal trade-in, easy terms. See it now!

Appomattox Hardware Co.
APPOMATTOX, VA.

Stonewall

Stonewall, Dec. 7.- My, my, when we got up yesterday morning, it looked like Christmas had come sooner than it should, everything looked pretty as a picture, but the weather is cold now. Hope old Santa will not freeze on his way here.

Rev. Randolph Martin, of Lynchburg College preached such a wonderful sermon at Hebron Church on Sunday morning at 11:00 o'clock. He is always a welcome guest at our church.

Mr. Wade Drinkard arrived home Sunday A. M., from over in Japan. We are so happy to know that he got here safely. He is the son of Mr. and Mrs. Clayton Drinkard. The following kin visited him on Sunday: Mr. and Mrs. Clayton Drinkard Jr., Mr. and Mrs. H. A. Drinkard, Mr. Glenn Dinkard, and Mrs. Alma Jennings, of Lynchburg; Mr. and Mrs. Frank Drinkard, Mr. and Mrs. E. L. Chick and Mrs. Henry Beard and son, Lawrence.

Mr. Parks Jennings and daughter Frances spent Sunday in Richmond with relatives.

Miss Bertha Wheeler, of Richmond spent the week-end with her parents, Mr. and Mrs. Irby Wheeler.

Mr. and Mrs. Lyle Caldwell spent Saturday with their daughter, Mrs. Cabbell Miller and her family at Piney River.

Miss Anne Carson, of Lynchburg spent the week-end with her parents, Mr. and Mrs. C. D. Carson.

Mr. and Mrs. Lester Carson visited her sick aunt, Miss Jean Howerton in Lynchburg on Snuday evening.

Mr. and Mrs. Tom Davidson and son, Edward spent Sunday with her parents, Mr. and Mrs. Wallace Bondurant.

Spout Spring

Spout Spring, Dec. 7.- Mr. and Mrs. William Layne, of Lynchburg were guests of their parents here over the week-end.

Mrs. Russell Woodson is on the sick list at this writing.

Mrs. Edward Lee Thomas and daughters, of Vera were guests of Mr. and Mrs. Bobby Thomas Thursday night.

Mr. and Mrs. Franklin Vaughan are the proud parents of a son, born December 3rd, at Virginia Baptist Hospital.

Those who visited in the home of Mrs. Aubrey McFadden last Thursday were Mrs. Elmo Wilkerson and Mrs. Hubert Wilkerson and son, of Oakville; Mrs. Claiborne Inge and Miss Hazel Paulette, of Appomattox, and Mrs. Allen Torrence and son, Frank.

Mr. and Mrs. Norman Ferguson and family were dinner guests Sunday of Mr. and Mrs. J. D. Martin, Jr., of Andersonville.

Spout Spring, Dec. 8.- Rev. and Mrs. Woodrow Giles were dinner guests of Mrs. Mittie Harvey Sunday.

Dr. and Mrs. Hope, of Hillsville were recent guests of Mr. and Mrs. Ernest Ferguson.

Mrs. Chap Adams, who has been on the sick list for several weeks is much better.

PERFECT ATTENDANCE AT SPOUT SPRING SCHOOL

The folowing had perfect attendance records at Spout Spring school for November:

Grade seven: Mildred Franklin, Floyd Coleman, Richard Grubbs.

Grade six: Helen Grishaw, Russell Moore.

Grade five: Velma Wootten, Harry Mann, Mickey Martin, Jack Mayberry.

Grade four: Eunice Martin.

Grade three: Wallace Burge, Marshall Cheatham, Lyle Grubbs, Roger Grubbs, Paul Martin, Ginger Beane, Linda Cheatham, Sandra Robertson.

Grade one: H. T. Cheatham, Ralph Cheatham, Thomas Elder, D. C. Floyd, N. H. Jones, Carolyn Coleman, Joyce Sue Nuckols.

Grade two: Pat Carson, Sammy Coleman, Fred Dickerson, Robert Garrette, Earl Harris, Jill Henry Ruby Mayberry, Patsy Mayberry.

STORED GRAIN INSECTS REPORTED

Insects are reappearing in stored grains that have been fumigated in some areas of the state, report entomologists at VPI.

Although unfortunate, this is a normal situation. This far south stored grains have to be fumigated a varying number of times for adequate protection. The number of times depends on several factors, such as storage facilities, temperature, and the thoroughness of application.

The entomologists point out that fumigants are effective only so long as a lethal dose is present, unless there has been a complete kill. If one to several insects in the stored grain are not killed, or they enter from outside or other sources, then a new build-up in population is likely. The length of time before damage from reinfestation becomes evident may be short. Stored grains should be checked regularly, probably weekly, for damage, even after fumigation.

Ask your county agent for details on control of insects in stored grains.

FOR SALE: Let us furnish your requirements in Rubber Stamps. Also stamp pads. Stamps made to order. —The Times-Virginian. (4-8-tfn)

Subscription rate: $2.00 a year payable in advance.

Rocks

Rocks, Dec. 6.- This is real hog killing weather now.

Many farmers were taking advantage of it last week.

Clarence Richardson killed a turkey last week.

Rev. David L. Bailey had charge of the prayer program for the Lottie Moon Christmas Offering on Tuesday night.

Audrey Dale and Phillip Inge attended the birthday party for Brenda Grishaw at Evergreen recently.

Pfc. Herman Richardson has been moved from a camp in Georgia to one in North Carolina.

Mr. and Mrs. Richard Inge and children, of Farmville were visiting Mrs. D. R. Inge awhile on Sunday afternoon.

A miscellaneous shower was given Sandra and Glenn McIntosh Saturday night, in the home of Louise Ranson. They received many nice and useful presents.

Mrs. Henry Gowin is not so well at this writing.

Mrs. M. H. Marks and Mrs. Walter Ranson were in Lynchburg shopping on Tuesday.

Mrs. Toby Inge and children and Mrs. D. R. Inge were in Appomattox Tuesday.

The Rocks Home Demonstration Club and Christmas Party was held with Mrs. Edward Ranson and Mrs. M. H. Marks Thursday night. Mrs. John Ranson gave the demonstration.

Mrs. L. C. Elder is a patient at the Virginia Baptist Hospital.

PINEY RIDGE

Mr. and Mrs. Vester Clifton proudly announce the birth of a son born Dec. 5, at the Virginia Baptist Hospital.

Give a subscription to the home county paper for Christmas!

Dial 2811 with Personals.

WINTER CARE OF FARM MACHINERY PAYS DIVIDENDS

Proper winter protection of farm machinery will extend the life of the machinery up to 30% and will save time when it is needed next spring, say VPI agricultural engineers.

They recommend that machinery be kept under shelter when not in use. Bright metal parts, such as the plow wings, mower sickles, cultivator points, and other working parts should be greased to prevent rusting. Rubber tires should be blocked up to take the weight of the machine off of them while in storage. Auxiliary motors should have gasoline drained out. Remove spark plugs and drop three ounces of cylinder oil in each and turn the motor over three times.

All motors not in use during winter should have all water drained out and the petcock left open or the plug out. Put a cover over the exhaust pipe to keep out moisture. Lubricate all grease fittings on machinery when it goes into storage. Charge up all batteries in use and take the terminals off from the motor.

While machinery is in storage inspect it for worn and broken parts and list the repairs needed, so they can be made before the machinery is needed next spring.

WHY BUY STATE FARM?
Our Semi-Annual Premium Plan makes Auto Insurance payments easy-to-budget, easy-to-meet, costs you nothing extra. For more information, call me today . . .
Phones: Office 2663; Home 2089

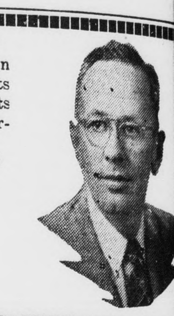

John P. Taylor
—AGENT—
Office over Babcock Store
Dial 2663 — Appomattox

Richard D. Robinson
FUNERAL DIRECTING & EMBALMING
APPOMATTOX, VIRGINIA
A Service That Is Distinctive But Not Expensive
"AMBULANCE SERVICE"
Day Phone Dial 3331 — Nights & Sundays Dial 2231

FUEL OIL

AMOCO

- Dependable, Courteous Service
- Quality Products
- Printed Meter Tickets, your assurance of accuracy

Your Complete Satisfaction is Our Aim

Appomattox Hardware Co., Inc.
Since 1910
PHONE 3131

Save Now for Your Future Security

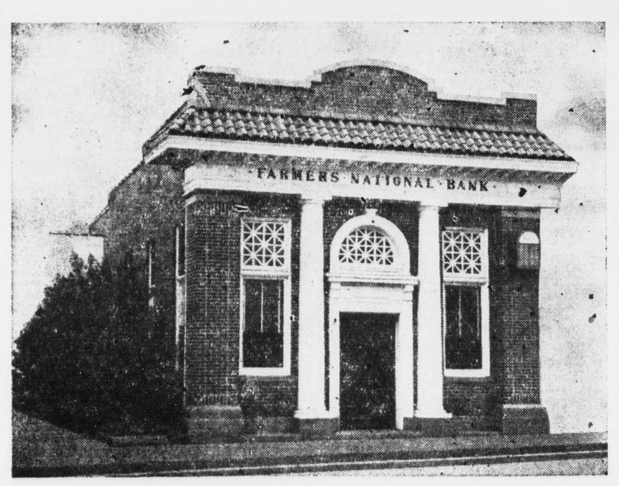

There's no better advice for any person than to save regularly! That's the sure way of making your future free from worry . . . and of having the things you want from life. Whatever your income, start the habit of saving a certain amount each pay day. Your savings will earn our regular rate of interest and you'll be amazed at how fast your account will grow. Stop in today and open your account.

The Farmers National Bank
Member F.D.I.C. — Member Federal Reserve System
Appomattox, Virginia

COMBINE EATING & PLEASURE
DINE HERE
CLOSED ON SUNDAYS
Guill's Snack Bar
Appomattox, Va.

Easy as Winkin', Blinkin', and Nod!

GIVE THE GIFT OF *PERFECT* SLEEP . . . Electric Bed Covering . . . the gift that *keeps on giving* from cold Christmas night and chilly nights on through the years.

Whatever the weather, Electric Bed Covering assures sound, restful sleep for kiddies *and* grown-ups alike. Turned on at bedtime, it takes the chill from icy sheets, then *keeps* the bed just right throughout the night.

Light as a feather . . . double or twin sizes . . . duo or single control . . . and in beautiful decorator colors. A simple automatic control watches the temperature the *whole night through*. Simply set it and forget it!

Give an Electric Blanket, Electric Sheet or an Electric Quilt to THAT favorite name on your Christmas gift list. *Buy now* while color stocks are at their very best.

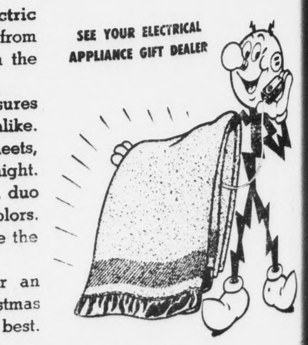

VIRGINIA ELECTRIC AND POWER COMPANY

AHS Newscast

By Jane Holt

December 9, 1954

...ne, ...ou have much snow up there ...night? It wasn't much here ...as so pretty. Monday ended ...ond report period. My, how ...es! And only six more ...efore exams. There should be ...many good reports this time. ...ior Class had a meeting on ...y, December 2. During the ...we decided to choose a ...to do something for to celebrate ...hristmas. We are to sing ...to this family, also. John ...Eloise Couch, and Ronnie ...re going to organize this pro... ...ecember 18th has been set as ...the Senior Class will sponsor ...emi-formal Christmas Dance. ...sure and come—O. K.? I ...will be really nice. It's just ...ful to be getting in the spirit ...stmas once more, isn't it? ...esday the S. C. A. had a ...The Student Council is going ...ponsor "Gik Week" this year. ...a new project for our school ...and it should prove most ...ng for us students. Today is ...day! We have our first ...in our new gym. Wednes... ...girls parcticed at Concord. ...s really great to say we are ...g in "our gym" now. Our ...me is scheduled December ...We are playing Marshall Dis... ...gh School. You will be here ...ou? I hope many of the col... ...dents will be able to attend ...e. We didn't have clubs this week due to unavoidable circumstances. However, we shall continue with our regular club program next week. News is short again this week, so I guess this concludes the most important happenings around AHS. Be looking for more news from me next week.

'Til then,
Jane.

School Cafeteria Menu

Monday, Dec. 13.- Pimento cheese sandwich grilled in butter, stewed corn, Brown Betty, milk.

Tuesday, Dec. 14.- Pinto beans tossed vegetable salad, hot spoon bread, apricots and cookie, milk.

Wednesday, Dec. 15.- Weinie in roll, escalloped potatoes with cheese, canned tomatoes, milk.

Thursday, Dec. 16.- Beef pot pie apple, celery and raisen salad, ginger bread, milk.

Friday, Dec. 17.- Peanut butter sandwich or macaroni and cheese string beans, prunes, milk.

LYE TREATMENT WILL INCREASE LIFE OF MILKING - MACHINE RUBBER

Milk quality will improve, and milking - machine rubber parts will last longer, if you boil the rubber parts in a strong lye solution for 15 minutes each week.

Guy Nageotte, associate dairy husbandman at VPI, says a set of rubber parts that look perfectly clean before treatment will sometimes release enough butterfat to make a small cake of soap.

Treatment is simple. Place in a granite ware pan or a crock enough water to cover all the rubber parts. Add 8 level teasponnfuls of household lye for each gallon of water. Heat to a boil and maintain boiling for 15 minutes. Remove from the heat and allow to cool to room temperature.

When cool, remove the rubber parts and scrub them well in warm water containing washing powder. Rinse them well and let them dry.

Two sets of rubber parts are suggested for each milking machine. One set is used while the other is being treated. When handled in this manner, two sets of rubber parts will outlast three sets that are used continuously. When rubber parts become visibly cracked, they should be discarded and replaced. Cracked rubber parts cannot be cleaned properly and are a troublesome source of high bacteria counts.

NUT MEATS — GOOD BAIT

The traditional cheese-eater, the mouse, is a glutton for some other foods.

For instance a small piece of nut meat makes an excellent mouse bait, say rodent control specialists at VPI. It will be easy to rid the house or basement of mice by setting four to six mouse traps baited with nut meats. Mice eat very little, and if the nut meat is securely fastened to the trap you can often catch two or three mice with the same piece of bait.

Mice also like peanut butter. Mix it in a little cotton for easier handling.

Be sure to set the traps in runways where there are mouse droppings or other signs of mouse activity. Mice do not travel far unless they are really hungry.

PLUMBING
SALES—SERVICE
Contractor
R. L. BURKE, JR.
...3741 — Appomattox
...CH DIGGING SERVICE
Septic Tanks
All Types Ditching

Can You ...lieve Your Eyes?
Why Not?
Consult Your EYE PHYSICIAN
Then See Your ...UILD OPTICIAN
GUILD Rx OPTICIANS
A. G. Jefferson
...Floor Allied Arts Bldg.
Lynchburg, Va.

LEE THEATRE
SHOWPLACE OF APPOMATTOX

...OW TIME: Friday, 7 & 9:30 P. M.—Saturday from 6 P. M.
Monday thru Thursday, one show only, 7:30 P. M.

...RIDAY & SATURDAY — — December 10-11
Ronald Reagan in
Law & Order
also Red Skelton in
Half A Hero

...ONDAY & TUESDAY — — December 13-14
(One Show Only — 7:30 P. M.)
The Way of The Cross

...EDNESDAY & THURSDAY — December 15-16
(One Show Only — 7:30 P. M.)
James Stewart - Joan Dru in
Thunder Bay

Richwood

Richwood, Dec. 7.- "A good word for a bad one is worth much and costs little." —Quoted.

Mr. and Mrs. E. R. Davis and Mr. and Mrs. Ashby Marsh and children, of Lynchburg spent Sunday with Mr. and Mrs. D. A. Pugh and Mr. G. T. Marsh.

Mrs. G. P. Barnnan and daughters, Val and Georgie Belle viisted Sunday afternoon with Mr. and Mrs. T. T. Wooldridge.

Earl Williams and family have moved into the house that his father-in-law, Mr. Jake Moore, moved out of last week.

Freddie Byers and Earl Williams were in Lynchburg on business Monday.

C. M. Rush is now employed by Shell Oil Co., of Lynchburg.

If a newborn eight pound human baby grew as fast as a modern broiler chick, he'd weigh over 300 pounds in ten weeks, says Lee W. Herrick, associate poultry husbandman at V P. I.

Play safe—drive carefully.

Evergreen

Evergreen, Dec. 7.- Mr. O. J. Baker, of Richmond visited his mother here over the week-end.

Mrs. T. T. Evans and granddaughter, Nancy Lee Evans were visiting at Lynchburg last week.

Mr. and Mrs. Stewart Paulette and son, of Richmond have moved to our community. We are glad to have them back with us.

Mrs. Lena Ferguson is spending some time with Mrs. C. J. Ferguson.

Ida Paulette spent the week-end with her sister, Mrs. Viola Mann.

Mr. and Mrs. Frank Prinkle and family, of Harrisonburg spent the week-end with her parents, Mr. and Mrs. T. T. Evans.

Mrs. H. M. Robinson and Miss Cassie Baldwin visited in the home of Mr. and Mrs. C. J. Paulette Sunday P. M.

Mr. and Mrs. Raymond Carrico are the proud parents of a son, born last week.

Mr. J. E. Paulette and daughters visited his mother, Mrs. O. C. Paulette and Mr. and Mrs. Kermit Paulette Sunday.

Pamplin

Pamplin, Dec. 7.- Mr. and Mrs James Richardson and daughters, Dorothy Lee and Eleanor spent Sunday in the home of her brother and sister-in-law, Mr. and Mrs. Garland Torrence, of Hopewell.

Mr. and Mrs. Horton Miller Southall, of Lynchburg were week - end guests of his parents, Mr. and Mrs. A. R. Southall.

Miss Evelyn Jernell, of Richmond was a week-end visitor in the home of Mr. and Mrs. Z. T. Moran.

Mr. and Mrs. M. B. Duling, of Richmond spent the week-end at their home here.

Mrs. Tom Cox, of Phenix visited her sister, Mrs. J. W. D. Canada last week.

Mr. and Mrs. Harry Yeatts and children, of Farmville were week-end visitors in the home of her parents, Mr. and Mrs. Tom Davis.

B. T. U. "M" Night of the Appomattox Association was observed at Elon Baptist Church on Tuesday night.

Guests in the home of Mr. and Mrs. W. J. Payne are Mrs. Margaret Kabrzynski, of San Diego, Calif.; Mr. and Mrs. Edwin Amen, of Portsmouth, and Mrs. Doris Winsett and children, Kay and William, of Corpus Christi, Texas.

EHRICH'S
Optometrist and Opticians
1107 MAIN ST. — LYNCHBURG
Hours 9 a. m. to 5 p. m. — Wed. 1 p. m.

Youngstown Steel Kitchens SPECIAL! HURRY!

YOUR BEST CHANCE EVER TO
CHOOSE and SAVE!

Now, pick your all-steel cabinet sink... the nationally-famous-quality Youngstown Kitchens Cabinet Sink you've always wanted . . . and save $$$$! Look at the choice! Look at the savings!

SAVE $40.00!
Youngstown Steel Kitchens
42" SPECIAL

- One-piece, acid-resisting, porcelain-enameled steel top, 4" back-splash
- 2 drawers, one linoleum-lined and partitioned for cutlery
- Swinging mixing-faucet—exact temperature control
- Crumb-cup strainer
- Soap-box rack on door
- Roomy undercabinet with 3 doors
- Rugged all-steel construction throughout

NOW $89.95
Complete with faucet and strainer

BUY NOW!

SAVE $30.00!
Youngstown Steel Kitchens
54" SPECIAL
REGULAR PRICE $129.95
NOW $99.95
Complete with faucet and strainer

• One-piece steel top, porcelain enameled—4" back-splash • Two wide-fluted, no-tip drainboards • Deep, roomy no-splash bowl with swinging mixing-faucet • Crumb-cup strainer • Huge undercabinet storage space; 4 doors; 2 smooth-sliding drawers • Long-lasting, warp-proof steel throughout • Sturdy shelf

LIMITED TIME ONLY!
WHILE THEY LAST!

SAVE $55.00!
Youngstown Steel Kitchens
66" SPECIAL
REGULAR PRICE $189.95
NOW $134.95
Complete with faucet and strainers

• Complete work center—66" wide • Twin wide-fluted drainboards; twin no-splash bowls • 2 big drawers; storage galore in large undercabinet • Swinging mixing-faucet; 2 crumb-cup strainers • Impressed soap dish • Steel throughout—including one-piece, porcelain-enameled steel top • 2 sturdy shelves

Poe Hardware Company
DIAL 2612 APPOMATTOX, VA.